

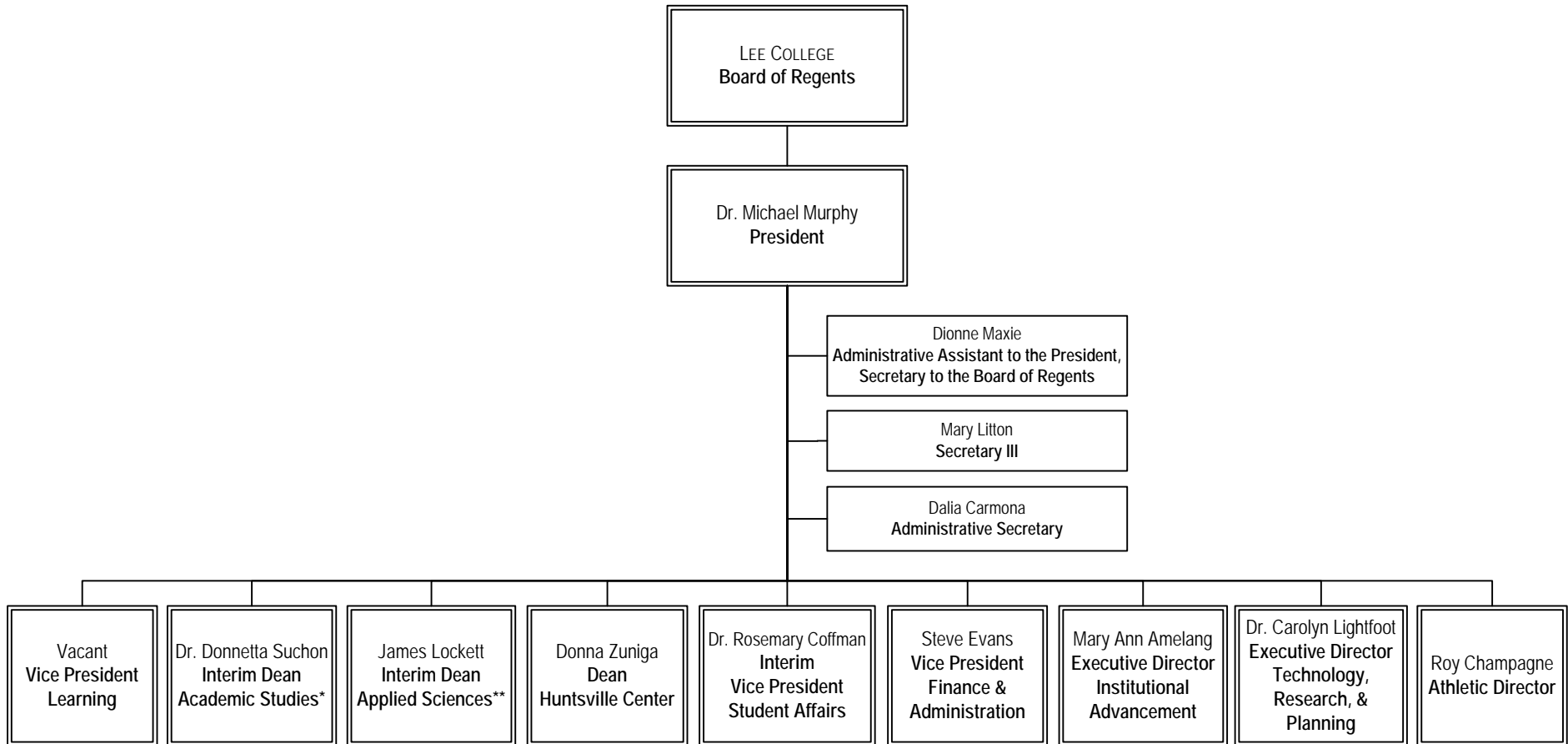

LEE COLLEGE Organizational Chart



* Dr. Suchon is temporarily acting as Interim Dean of Academic Studies. Her permanent position is Vice President of Student Affairs.

** Mr. Lockett is on leave from his Division Chair/Faculty position while serving as Interim Dean of Applied Sciences.

Instruction

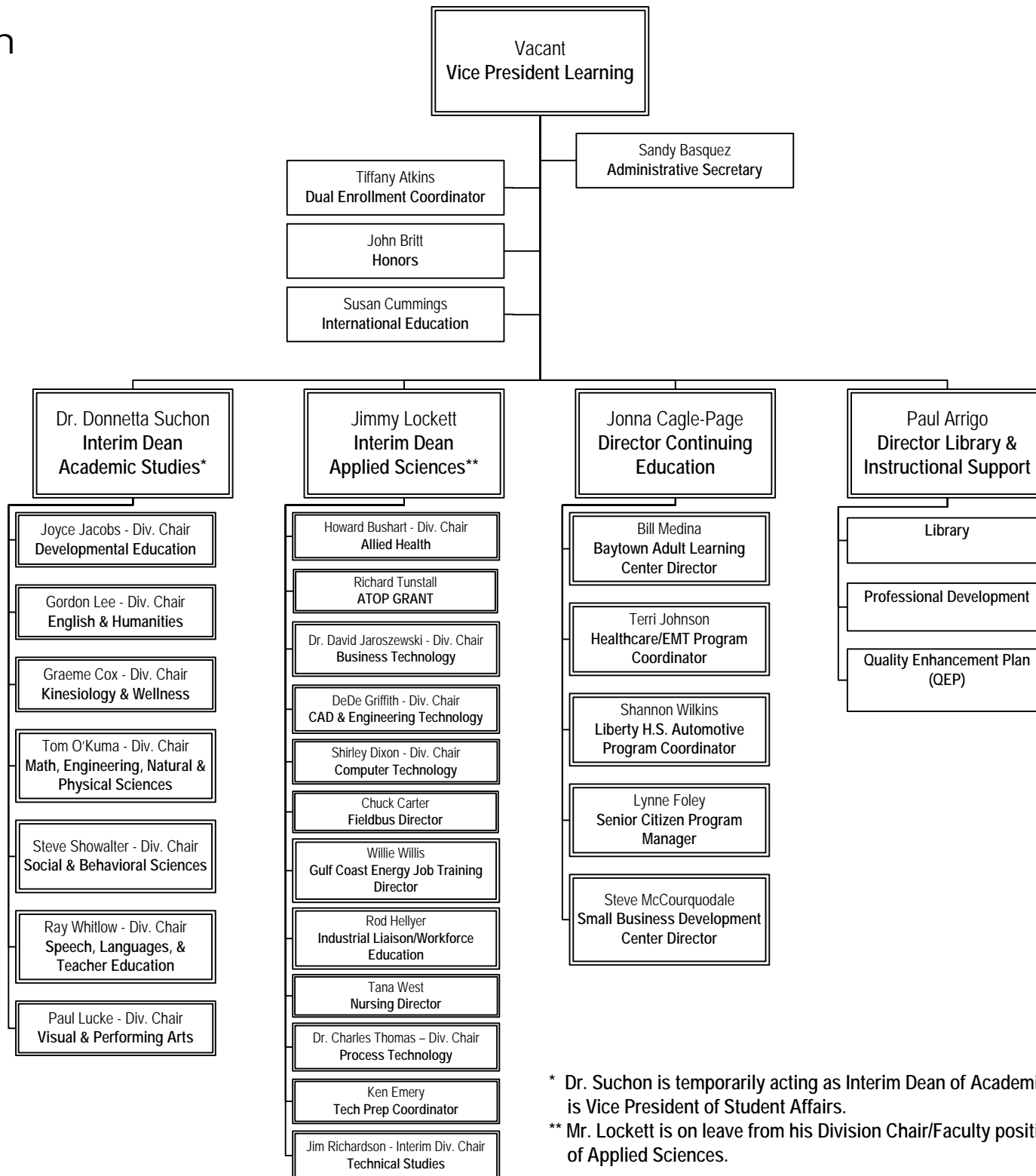

* Dr. Suchon is temporarily acting as Interim Dean of Academic Studies. Her permanent position is Vice President of Student Affairs.

** Mr. Lockett is on leave from his Division Chair/Faculty position while serving as Interim Dean of Applied Sciences.

Huntsville Center

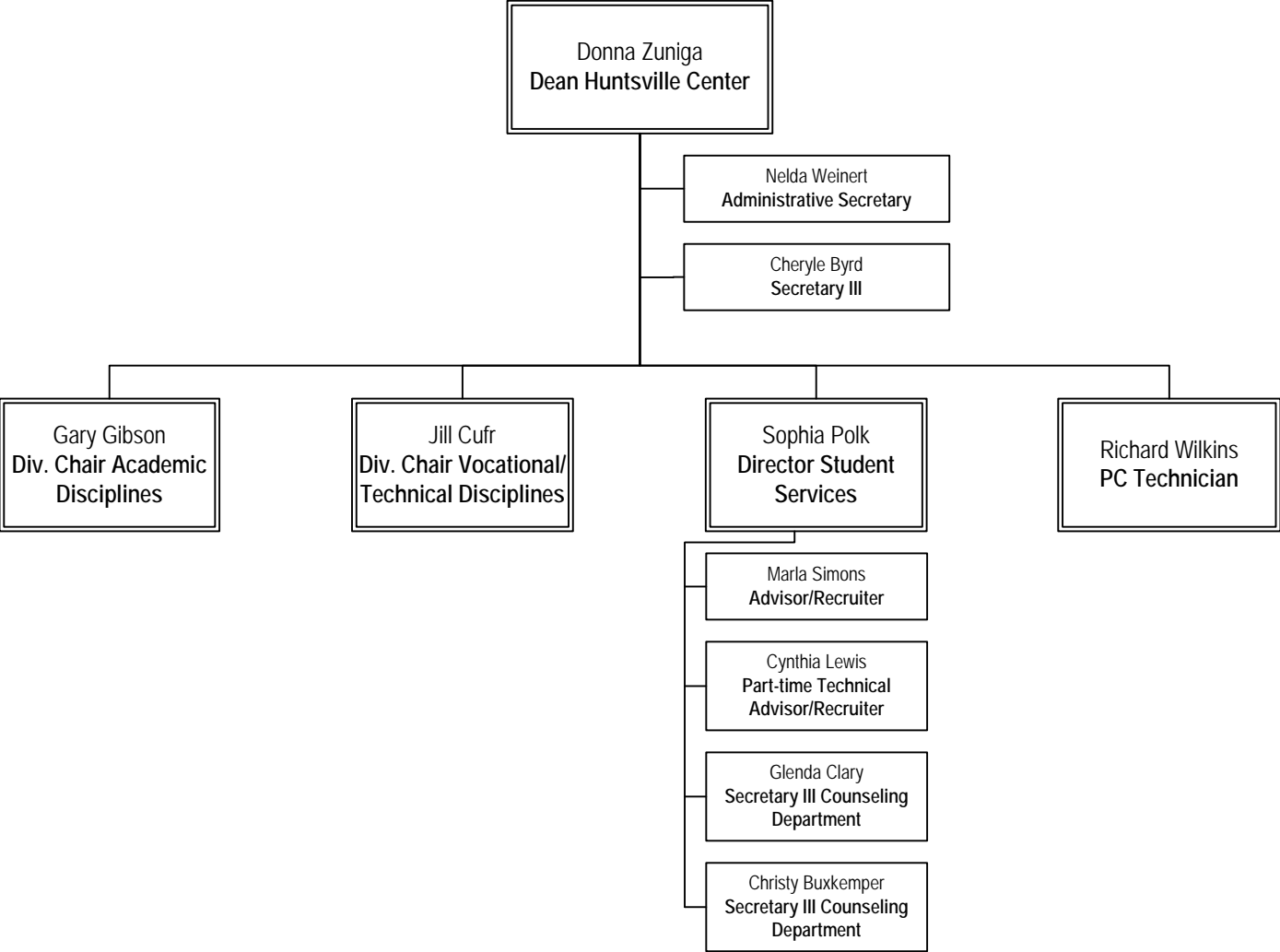

Student Affairs

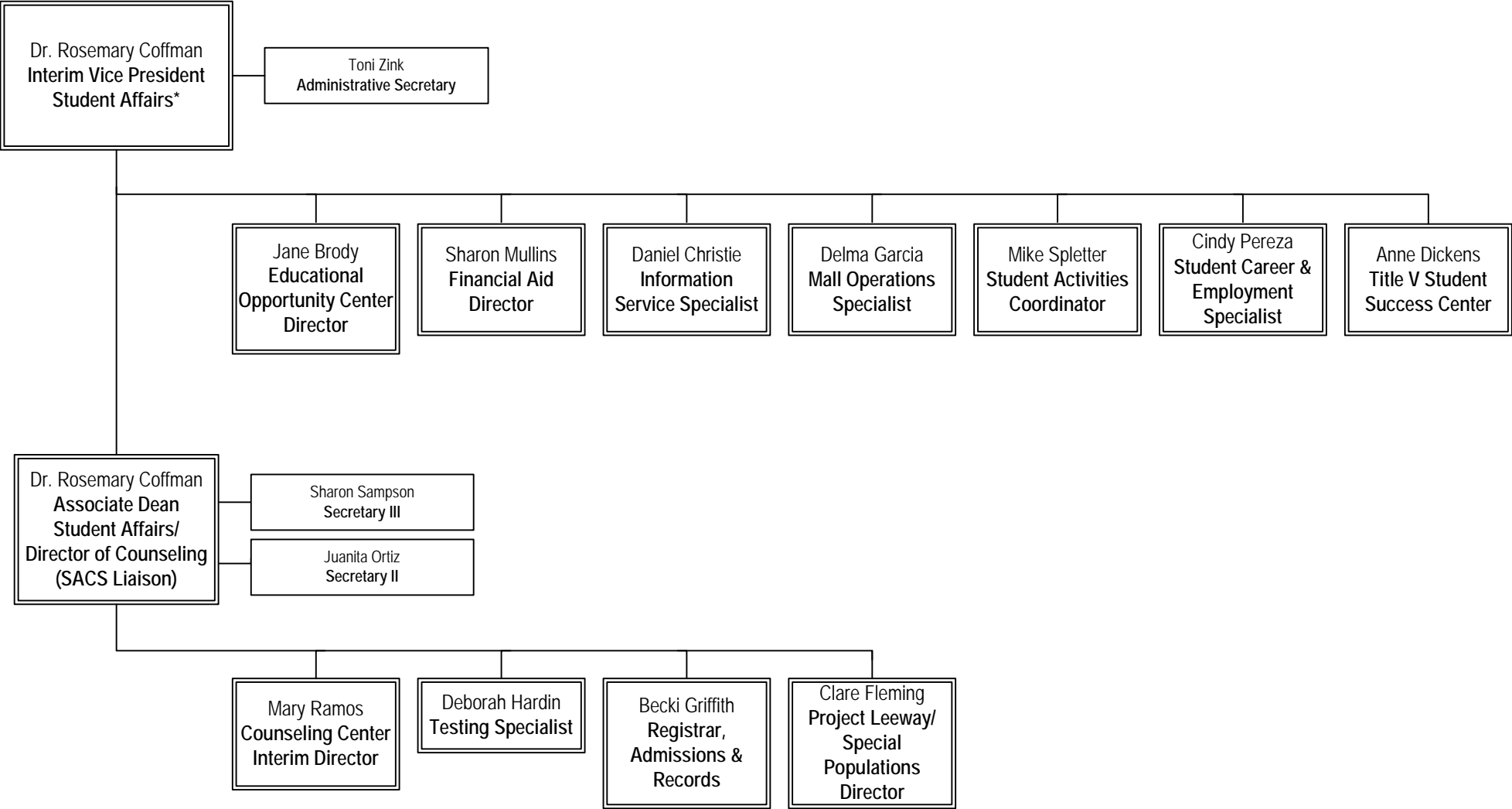

* Dr. Coffman is temporarily acting as Interim Vice President of Student Affairs. Her permanent position is Associate Dean of Student Affairs/Director of Counseling.

Dr. Suchon is temporarily acting as Interim Dean of Academic Studies. Her permanent position is Vice President of Student Affairs.

Finance & Administration

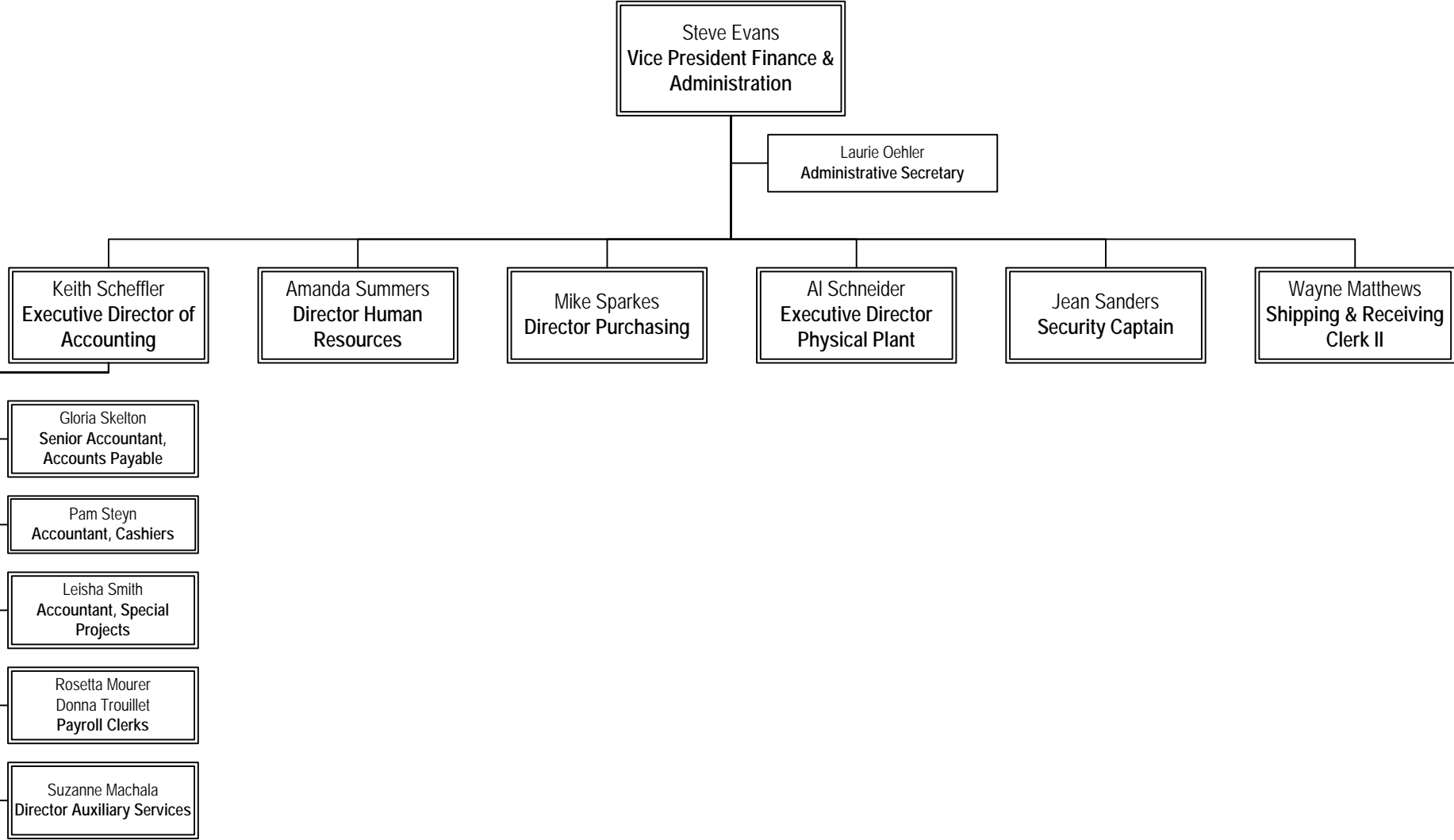

Institutional Advancement

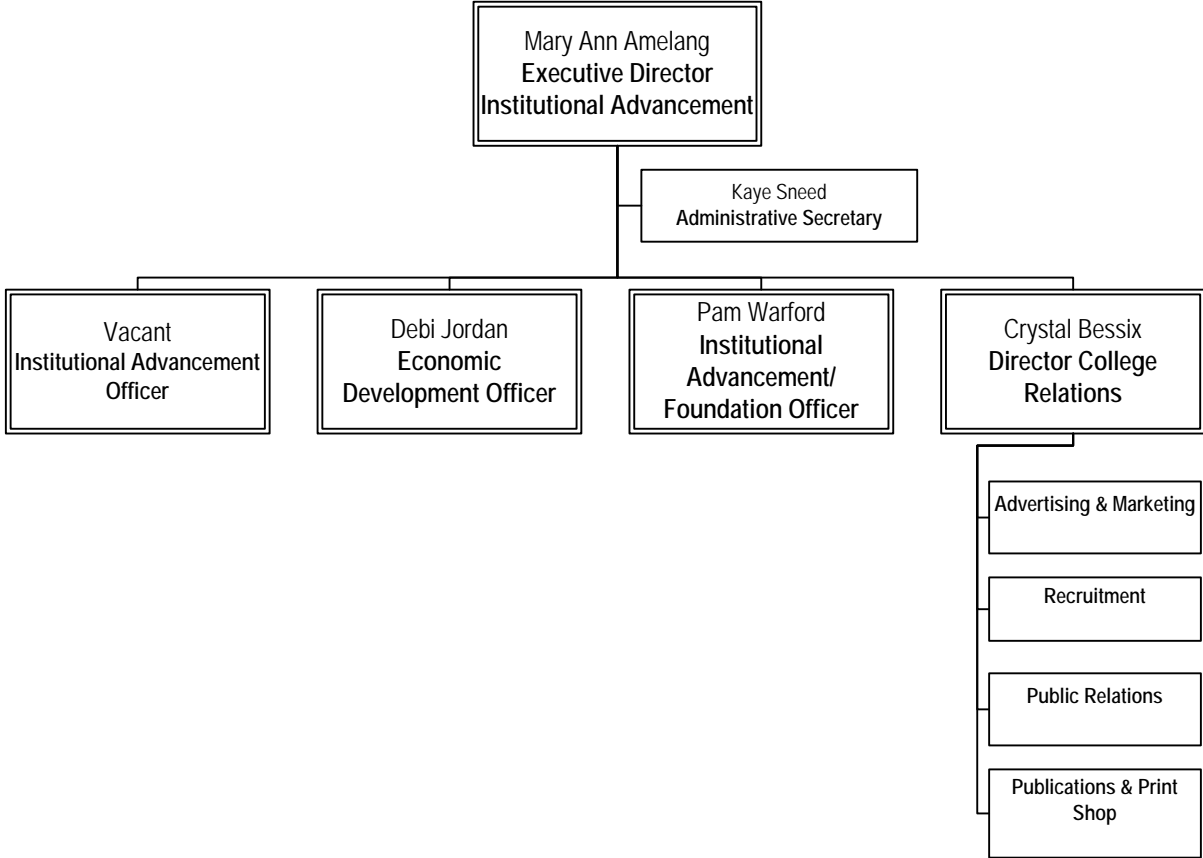

Technology, Research, & Planning

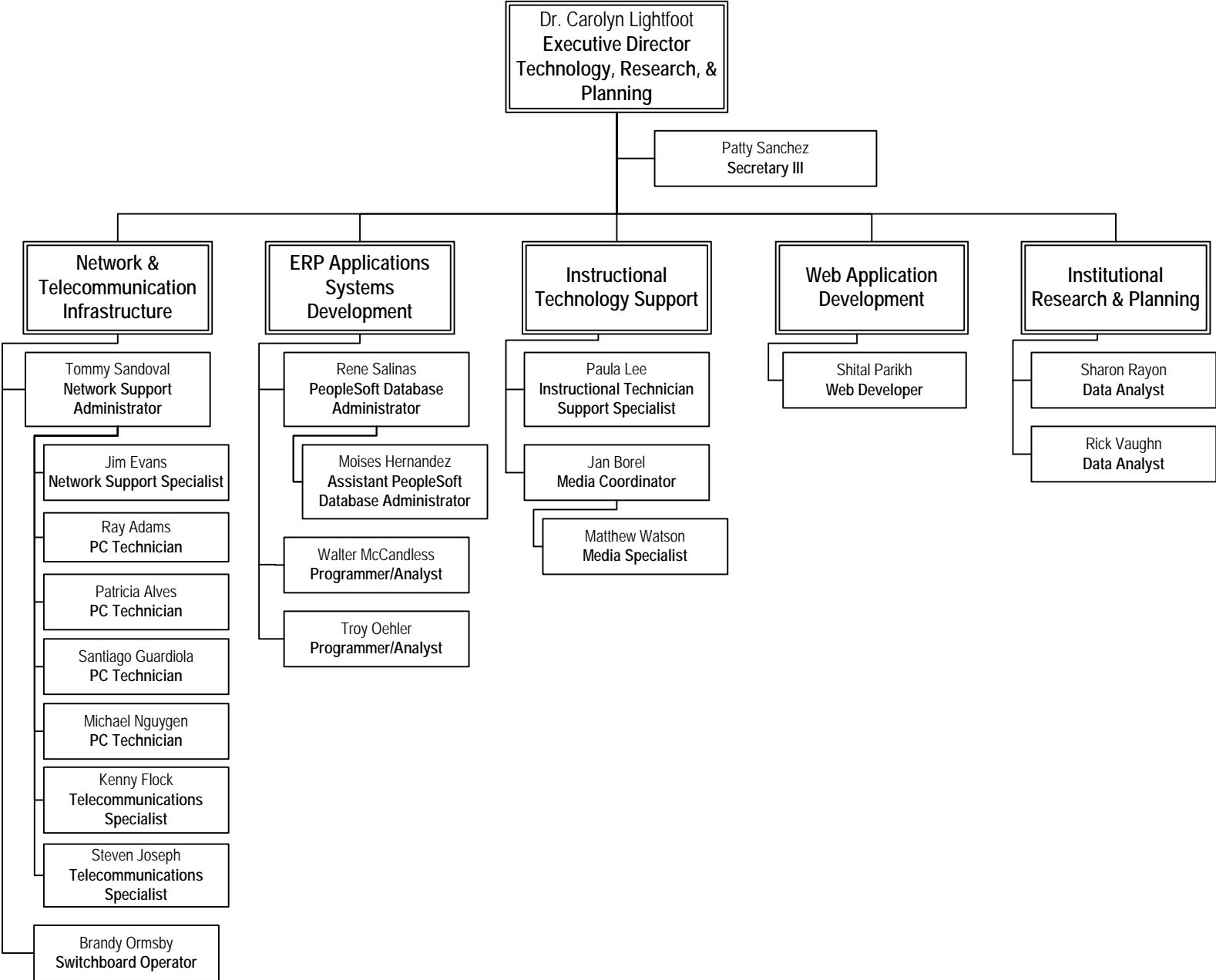

Athletics

